

54/57

BRIARRIDGE PLAT TWO

A PART OF LAKES OF BOYNTON BEACH, A P.U.D.
SITUATE IN SECTION 22, TOWNSHIP 45 SOUTH, RANGE 42 EAST
PALM BEACH COUNTY, FLORIDA

SEPTEMBER, 1985

SHEET 3 OF 3

57

STATE OF FLORIDA
COUNTY OF PALM BEACH
THIS PLAT WAS FILED FOR
RECORD AT _____
THIS _____ DAY OF _____
AD, 1985 AND DULY RECORDED
IN PLAT BOOK _____ ON PAGES
_____ AND _____
JOHN B. DUNKLE, CLERK
BY: _____, D.C.

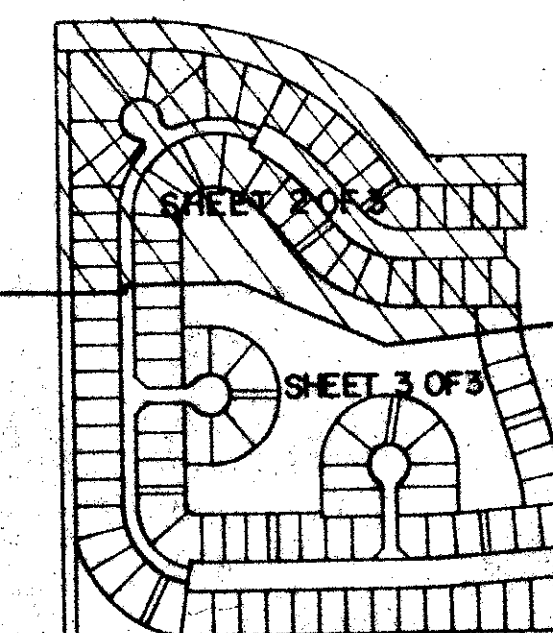
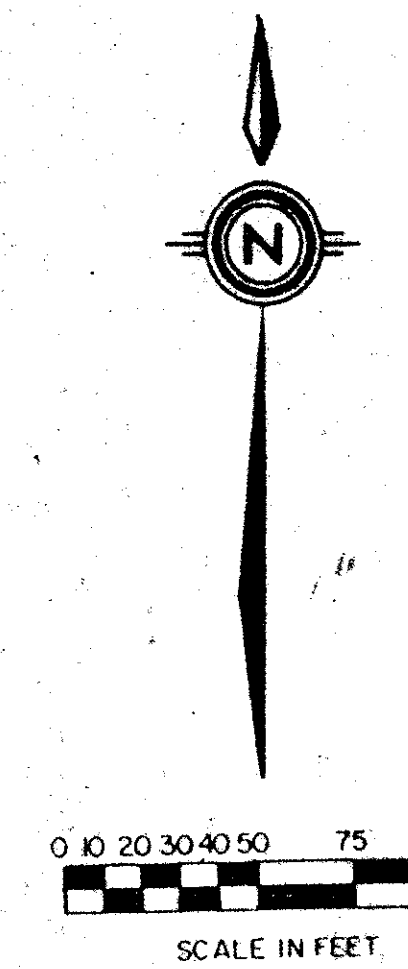

SUBDIVISION + Name
BOOK 54 PAGE 50
FLOOD ZONE B FLOOD MAP # 185A
QUAD # 25 ZONING
SE ZIP CODE 33437
PUD NAME Part 2

NO.	DELTA	RADIUS	LENGTH
C1	53°20'37"	25.00'	23.28'
C2	53°20'37"	25.00'	23.28'
C3	90°15'07"	20.07'	31.61'
C4	1°15'56"	1131.95'	25.00'
C5	53°20'37"	25.00'	23.28'
C6	53°20'37"	25.00'	23.28'
C7	123°34'49"	15.00'	32.35'
C8	113°19'16"	20.00'	39.56'

ADD. BY [Signature]
CHECKED BY [Signature]

54/57

Meridian Surveying and mapping inc. WEST PALM BEACH, FLORIDA

DRAWN: MHC / MEH DATE: APRIL, 1985
CHECKED: W.B.H. SCALE: 1" = 50'
DRAWING NO: 84-P2-105

BRIARRIDGE PLAT TWO
PART OF LAKES OF BOYNTON BEACH, P.U.D.

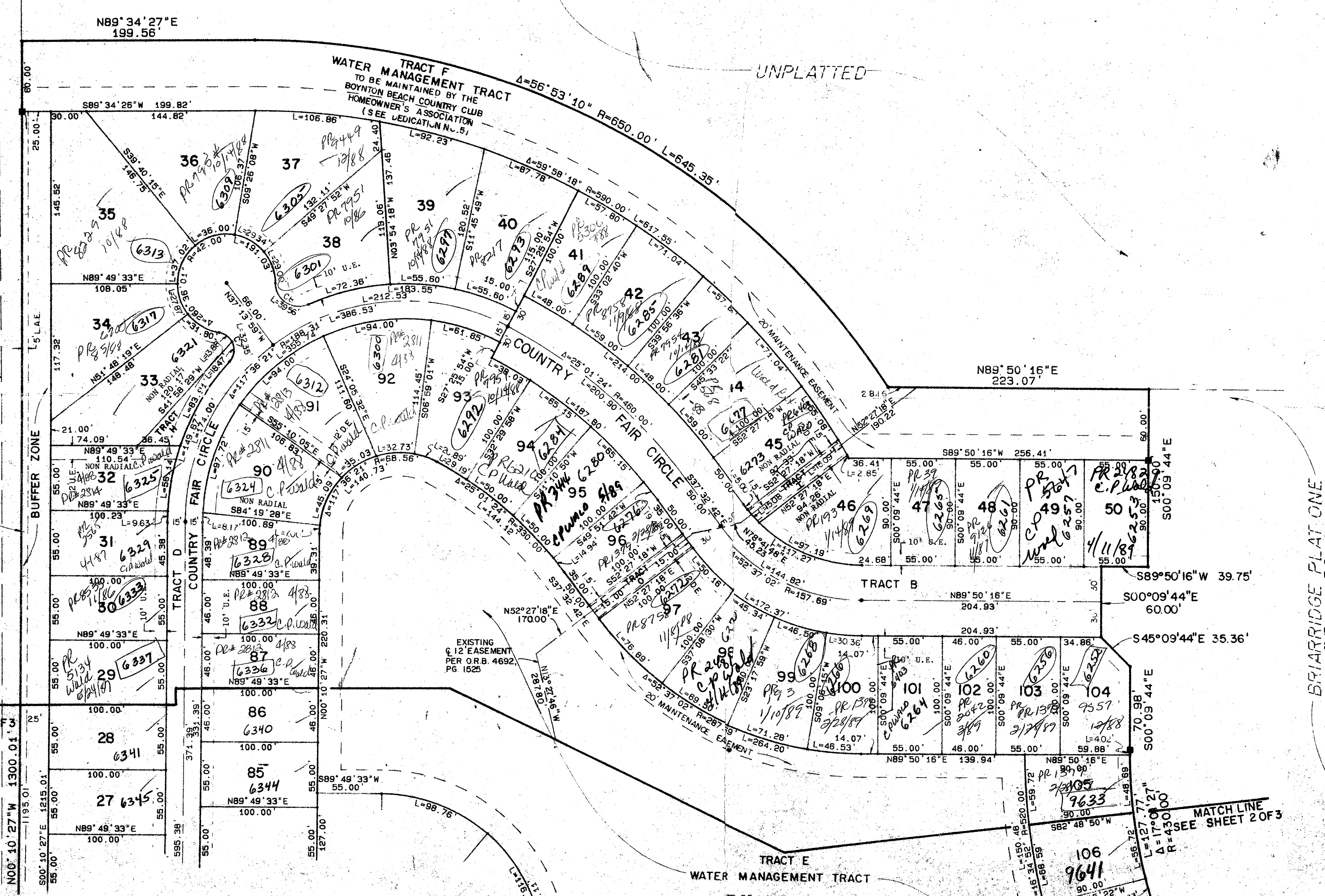

DRAWING NUMBER

DRAWING NUMBER

DRAWING NUMBER

DRAWING NUMBER 54/57
DRAWN BY: MHC / MEH
CHECKED BY: W.B.H.
DATE: APRIL, 1985
SCALE: 1" = 50'
DRAWING NO: 84-P2-105